

Drain: LEGENDS AT GEIST DRAIN **Drain #:** 257
Improvement/Arm: SPYGLASS HILL-SECTION 4
Operator: JDH **Date:** 1-14-04
Drain Classification: Urban/Rural **Year Installed:** 1993

GIS Drain Input Checklist

- Pull Source Documents for Scanning JDH 1-14
- Digitize & Attribute Tile Drains N/A
- Digitize & Attribute Storm Drains JDH 1-14
- Digitize & Attribute SSD JDH 1-14
- Digitize & Attribute Open Ditch N/A
- Stamp Plans JDH 1-14
- Sum drain lengths & Validate JDH 1-14
- Enter Improvements into Posse JDH 1-14
- Enter Drain Age into Posse _____
- Sum drain length for Watershed in Posse _____
- Check Database entries for errors JDH 1-14

**Gasb 34 Asset Price &
Drain Length Log**

Drain-Improvement: LEGENDS AT GEIST - SPYGLASS HILL SEC. 1 (REVISED)

Drain Type:	Size:	Length	Length (DB Query)	Length Reconcile	If Applicable	
					Price:	Cost:
SSD	6	1680	1680	0		
RCP	12	250	250	0		
RCP	15	442	442	0		
RCP	18	0	0	0		
RCP	21	338	338	0		
RCP	24	0	0	0		

Sum: 2710 2710 0 _____

Final Report: 2710 _____

Comments:

This is a revision of Woolpert's original inventory. On the original breakdown the 21" RCP was left off the report and there was incorrectly listed 15 feet of 24" RCP. Final Report had a math error of 15 feet.

**Gasb 34 Footages for Historical Cost
Drain Length Log**

Drain-Improvement: LEGENDS AT GEIST DRAIN - SPYGLASS HILL - SECTION 1

Drain Type:	Size:	Length <small>SUR. VOLS. 21, 22 & 23</small> (<u>PERMITS</u>)	Length (DB Query)	Length Reconcile	If Applicable	
					Price:	Cost:
SSO	6"	1680'	1680'	0		
RCP	12"	235'	250'	+15'		
	15"	288'	442'	+154'		
	18"	149'	0	-149'		
	24"	363'	15'	-348'		

Sum: 2715' 2387' -328'

Final Report: _____

Comments:

SR AND AB DISAGREE FOR LENGTHS OF 12", 15", 18", AND 24" OF PIPE.

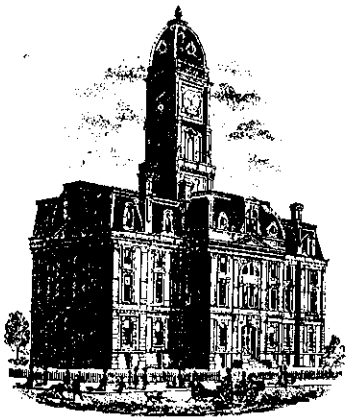

SURVEYOR'S OFFICE

Hamilton County

Kenton C. Ward, Surveyor

One Hamilton County Square, Ste. 146

776-9626 776-8495

942 Maple Avenue

Noblesville, Indiana 46060 July 8, 1992

TO: Hamilton County Drainage Board

RE: Legends at Geist Drain-Spy Glass Hill, Section 1 Arm

Attached is a petition, non-enforcement request, plans, calculations, quantity summary and assessment roll for the Legends at Geist Drain, Spy Glass Hill Section 1 Arm. I have reviewed the submittals and petition and have found each to be in proper form.

I have a personal inspection of the land described in the petition. Upon doing so, I believe that the drain is practicable; will improve the public health; benefit a public highway will probably be less than the benefits accruing to the owners of land likely to be benefited. The drain will consist of the following:

6" SSD	1680ft	18" RCP	149ft
12" RCP	227ft	24" RCP	363ft
15" RCP	287ft		

The total length of the drain will be 2706 feet.

The subsurface drains (SSD) to be part of the regulated drain are those located under the curbs and those main lines between lots or in rear yards. Only the main SSD lines which are located within the easement are to be maintained as regulated drain. Laterals for individual lots will not be considered part of the regulated drain. The portion of the SSD which will be regulated other than those under curbs are as follows:

Lot 9-West line Lots 1-4-East line Lots 10 and 11-North line

I have reviewed the plans and believe the drain will benefit each lot equally. Therefore, I recommend each lot be assessed equally. I recommend a maintenance assessment of \$50.00 per lot, \$5.00 per acre for roadways, with a \$50.00 minimum. With this assessment the total assessment for the drain, this section will be \$650⁰⁰. At sometime in the future, this drainage area may also be assessed to the William McKinstry Drain and/or Mud Creek Ditch.

I recommend a hearing be set for September 1992. If nothing is approved, I recommend the Board approve the attached non-enforcement request for Legends at Geist Drain, Spy Glass Hill, Section 1 Arm. I further recommend the Board classify this drain as an Urban Drain.

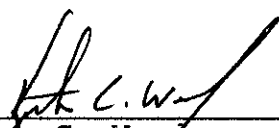

Kenton C. Ward
Hamilton County Surveyor

KCW/no

STATE OF INDIANA)
) SS:
COUNTY OF HAMILTON)

TO: Hamilton County Drainage Board, Noblesville, Indiana
% County Surveyor, Courthouse, Noblesville, Indiana

In the matter of Spyglass Hill Subdivision,
Section 1 Drain Petition.

Petitioner is the owner of all lots in the land affected by the proposed new regulated drain. The drainage will affect various lots in
Spyglass Hill, a subdivision in Hamilton County, Indiana. The general route of such drainage shall be in existing easements and along public roads as shown in the plans on file in the Surveyor's Office.

Petitioner believes that the cost, damages and expenses of the proposed improvement will be less than the benefits which will result to the owners of the land likely to be benefited thereby. Petitioner believes the proposed improvement will:

- (a) improve public health
- (b) benefit a public street
- (c) be of public utility

Petitioner agrees to pay the cost of construction of the drainage system and requests periodic maintenance assessments by the Board thereafter. The Petitioner also agrees to the following:

1. To provide the Drainage Board a Performance Bond for the portion of the drainage system which will be made a regulated drain. The bond will be in the amount of 100% of the Engineers estimate. The bond will be in effect until construction of 100% of the system is completed and so certified by the Engineer.

2. The Petitioner shall retain the Engineer throughout the construction phase. At completion of the project the Petitioners Engineer shall certify that the drainage system which is to be maintained as a regulated drain has been constructed as per construction plans.
3. The Petitioner shall request all changes from the approved plan prior to implementation of the change. All changes shall be documented and given to the Surveyor to be placed in the Drain file.
4. The Petitioner shall instruct his Engineer to provide a a reproducible print on a 24" x 36" mylar of the final design of the Drainage System. This shall be submitted prior to the release of the Performance Bond.
5. The Petitioner shall comply with the Erosion Control Plan as specified on the construction plans. Failure to comply with the Erosion Control Plan shall be determined by the Board as being an obstruction to the drainage system. The Surveyor shall immediately install or repair the needed measures as per IC 36-9-27-46.

The Petitioner further requests that the Drain be classified as an Urban Drain.

116th Properties, LTD

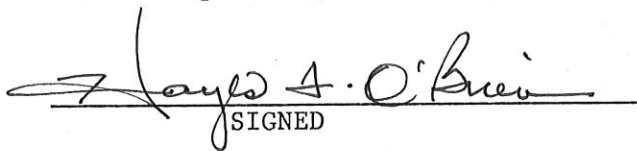
SIGNED

Hayes O'Brian, General Partner
PRINTED NAME

SIGNED

PRINTED NAME

RECORDED OWNER (S) OF LAND INVOLVED

DATE _____, 19____

BEFORE THE HAMILTON COUNTY DRAINAGE BOARD

IN THE MATTER OF THE Legends At Geist-
Spy Glass Hill-Section 1 Arm

NOTICE

TO WHOM IT MAY CONCERN AND _____

Notice is hereby given of the Hearing of the Hamilton County Drainage Board on the Legends at Geist-Spy Glass Hill- Drain, on Section 1 Arm September 21, 1992, at 9:15 A.M. in the Commissioners's Court, Hamilton County ~~Judicial~~ Center Noblesville, Indiana and which the Maintenance Report of the Surveyor and the Schedule of Assessments made by the Drainage Board have been filed and are available for public inspection in the office of the Hamilton County Surveyor.

HAMILTON COUNTY DRAINAGE BOARD

ATTEST: Nancy Ellen Oldham
Administrative Secretary

ONE TIME ONLY

taken to Ledger 9-10-92

BEFORE THE HAMILTON
COUNTY DRAINAGE BOARD
IN THE MATTER OF THE

Legends at Geist-Spy Glass Hill-Section 1 Arm DRAIN

NOTICE

Notice is hereby given pursuant to Section 405 of the 1965 Indiana Drainage Code that this Board, prior to final adjournment has issued an order adopting the Schedule of Assessments, filed the same and made public announcement thereof at the hearing and ordered publication. If judicial review of the findings and order of the Board is not requested pursuant to Article Eight of this code within twenty (20) days from the date of this publication, the order shall be conclusive.

HAMILTON COUNTY DRAINAGE BOARD

ATTEST:

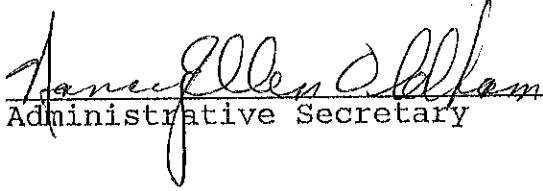
Administrative Secretary

ONE TIME ONLY

**Irrevocable Letter
of Credit**

INB National Bank
One Indiana Square
Indianapolis, Indiana 46266



INB

Date: June 12, 1992lc

SWIFT Address: INBI US 44 Telex Number 205615 Phone: 266-6153

INB NO.
SB 035828

Credit Number Advising Bank No.

Advising Bank

Applicant
Land Innovators Co.
234 S. Franklin Road
Indianapolis, IN 46219

Beneficiary
Hamilton County Commissioners
Hamilton County Courthouse
Noblesville, IN 46060

Amount
USD 50,658.00

Expiration Date
June 30, 1993

We hereby issue in your favor this irrevocable letter of credit which is available against the following documents:

Drafts drawn at-- sight

on INB National Bank, Indianapolis Indiana

bearing the clause; "Drawn under Irrevocable letter of credit No. **SB 035828**

Other documents:

Beneficiary's signed certificate stating that the applicant has failed to construct the necessary drainage improvements at the applicant's Spyglass Hill Subdivision, Section I, in Hamilton County Indiana.

Special Conditions:

S.M. OF USE # 50656009

We hereby engage with You drawers and/or bona fide holders that drafts drawn and negotiated in conformity with the terms of this credit will be duly honored on presentation and that drafts accepted within the terms of this credit will be duly honored at maturity.

The amount of each draft must be endorsed on the reverse of this credit by the negotiating bank.

The Advising Bank is requested to notify the beneficiary without adding their confirmation.

Very truly yours,

This copy prints from the Digital Archive of the Hamilton County Surveyor's Office; One Hamilton Co. Square, Ste. 188, Noblesville, In 46060

Advising Bank's Notification

Place/date/name/signature of advising bank.

Except so far as otherwise expressly stated, this documentary credit is subject to the Uniform Customs and Practices for Documentary Credits (1983 Revision) International Chamber of Commerce (Publication No. 400)

CERTIFICATE OF COMPLETION AND COMPLIANCE

TO: HAMILTON COUNTY SURVEYOR

RE: SPYGLASS HILL SECTION 1

I hereby certify that:

- 1.) I am a Registered Land Surveyor in the State of Indiana,
- 2.) I am familiar with the plans and specifications for the above reference subdivision.
- 3.) I have personally observed and supervised the completion of the Drainage Facilities for the above referenced subdivision and
- 4.) To the best of my knowledge, information and belief, the Drainage Facilities within the subdivision has been installed and completed in conformity with the plans and specifications.

Signature: Arthur L. Kaser Date: November 23, 1994
Type or Printed Name: Arthur L. Kaser
Business Address: 234 S. Franklin Road
Indianapolis, Indiana 46219
Telephone: (317) 353-6161

INDIANA REGISTRATION NUMBER

S0529

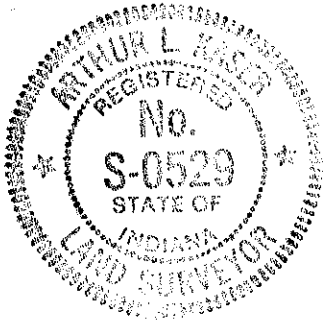



SURVEYOR'S OFFICE

Hamilton County

Kenton C. Ward, Surveyor

Suite 146

776-8495

One Hamilton County Square

Noblesville, Indiana 46060-2230

May 8, 1996

To: Hamilton County Drainage Board

Re: Legends at Geist Drain-Spyglass Hill, Section 1 Arm

Attached are as-builts, certificate of completion & compliance, and other information for Spyglass Hill Section 1. An inspection of the drainage facilities for this section has been made and the facilities were found to be complete and acceptable.

During construction, changes were made to the drain which will alter the plans submitted with my report for this drain dated July 8, 1992. The changes are as follows:

- STR 1 to 2 12" RCP lengthened from ^{100'}95' feet to 111' feet. ✓
- STR 2 to 3 15" RCP lengthened from 60' feet to 63' feet. ✓
- STR 5 to 10 15" RCP shortened from 287' feet to 285' feet. ✓
- STR 10 to 9 12" RCP lengthened from ~~22'~~34' feet to 34' feet. ✓
- STR 8 to 11 12" RCP shortened from 110' feet to 105' feet. ✓
- STR 5 to 6 originally consisted of ~~140'~~130' feet of 24" RCP and was changed to 127' feet of 21" RCP. ✓
- STR 6 to 7 originally consisted of 27' feet of 24" RCP and was charged to 26' feet of 21" RCP. ✓
- STR 7 to 8 originally consisted of 181' feet of 24" RCP and was changed to 185' feet of 21" RCP. ✓
- STR 3 to 4 orininally consisted of 69' feet of 18" RCP and was changed to 68' feet of 15" RCP. ✓
- STR 4 to 5 originally consisted of 20' feet of 18" RCP and was changed to 26' feet of 15" RCP. ✓

The length of the drain due to the changes described above is now 2725 feet.

The non-enforcement was approved by the Board at its meeting on September 21, 1992.

The bond or letter of credit from INB, number #035828, dated June 30, 1993, in the amount of \$50,658.00, has been released.

I recommend the Board approve the drains construction as complete and acceptable.

Sincerely,

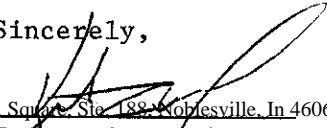
Kenton C. Ward
Hamilton County Surveyor

Page #2

The non-enforcement was approved by the Board at its meeting on September 21, 1992.

The bond or letter of credit from INB, number #0355828, dated June 30, 1993, in the amount of \$50,658.00, has been released.

I recommend the Board approve the drains construction as complete and acceptable.

Kenton C. Ward
Hamilton County Surveyor
KCW/no

CONSTRUCTION PLANS FOR SPYGLASS HILL - SECTION 1 in THE LEGENDS AT GEIST FALL CREEK TOWNSHIP, HAMILTON COUNTY, INDIANA

DESIGN DATA

No. of Lots = 11
Area = 5.214 ac.
Density = 2.11 lots/ac.

Spyglass Ridge Drive = 471.63 ft. (0.0893 mi.)
Spyglass Court = 170.83 ft. (0.0324 mi.)
TOTAL = 642.46 ft. (0.1217 mi.)

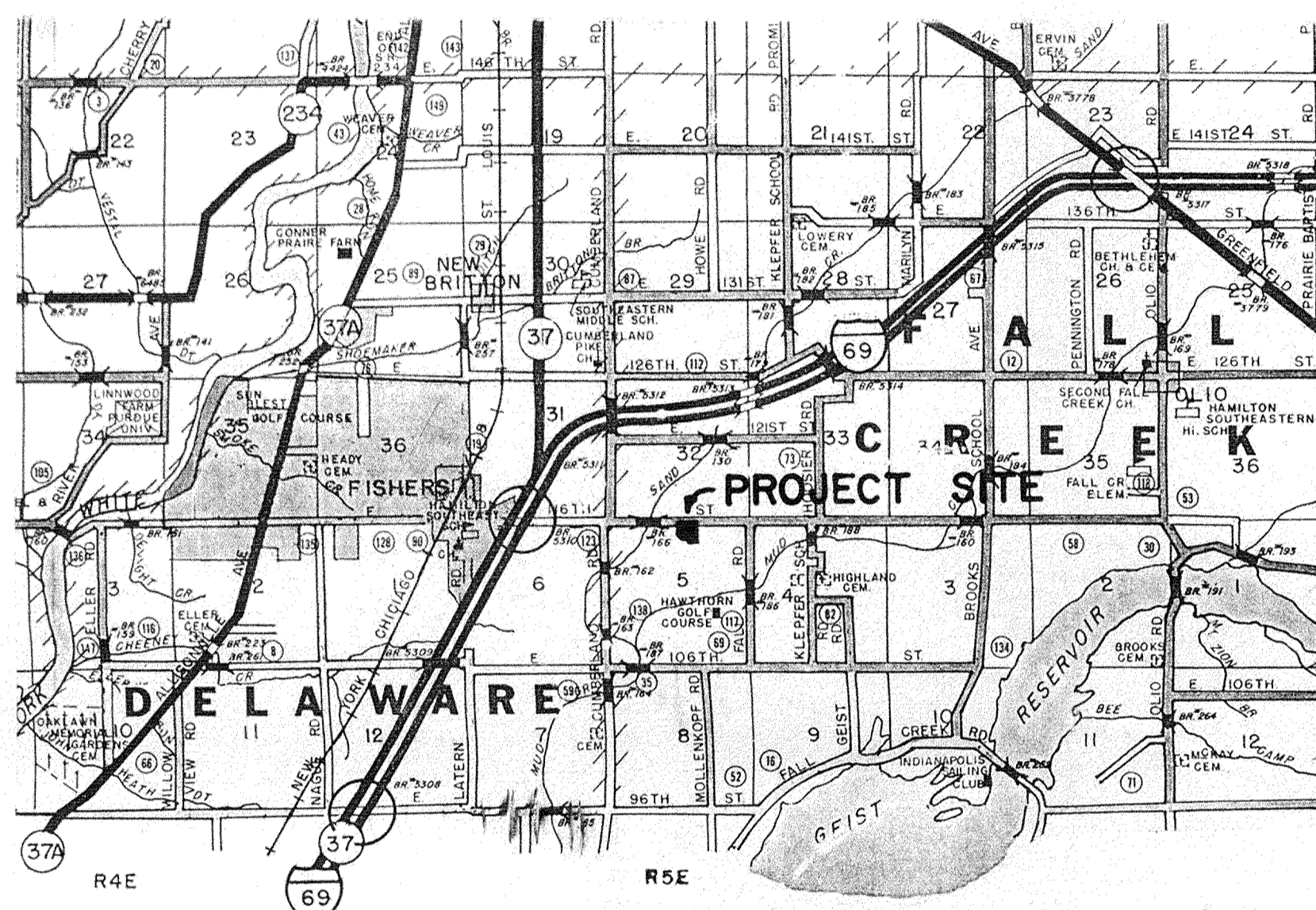

LOCATION MAP

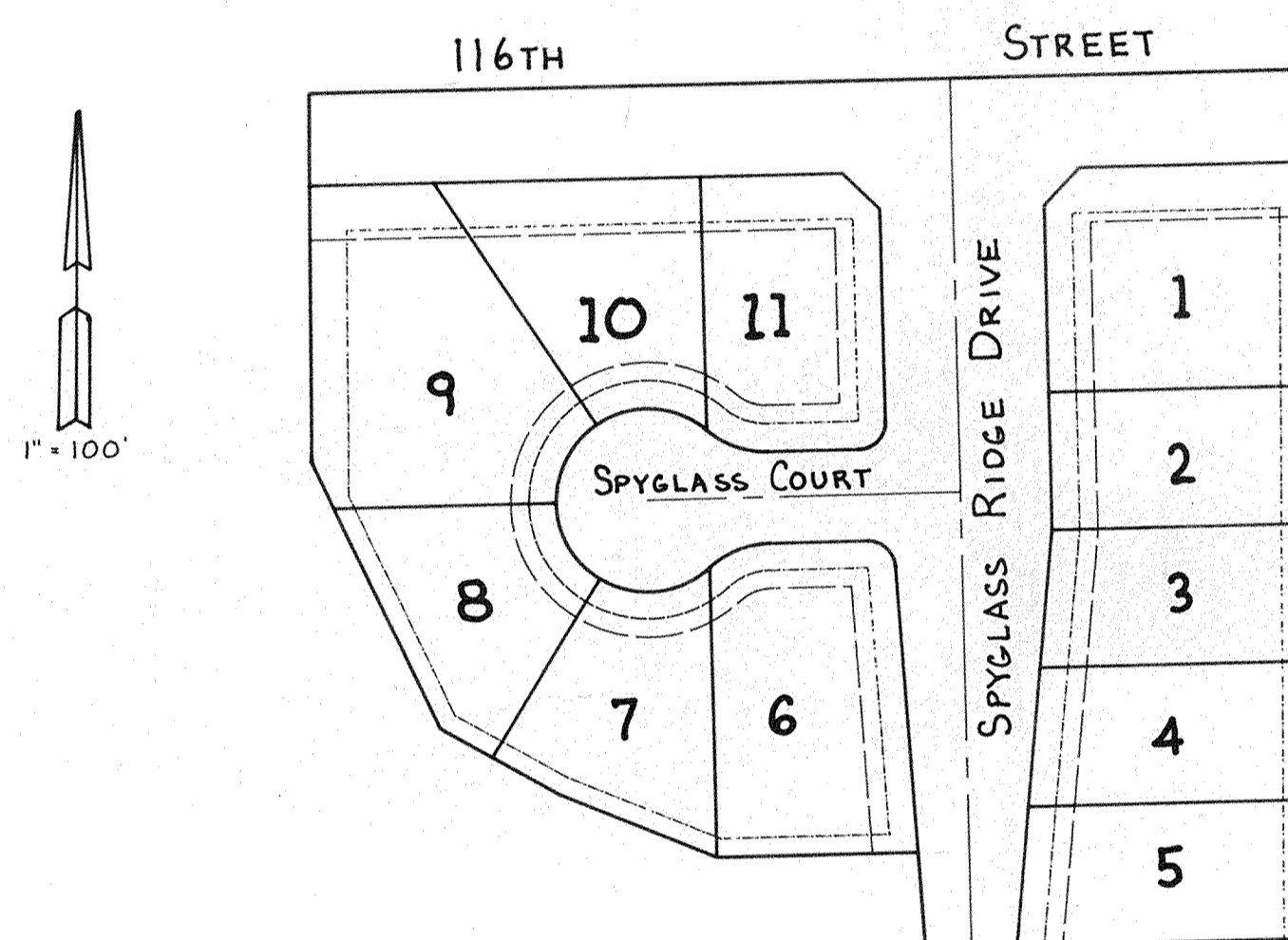

INDIANA DEPARTMENT OF HIGHWAYS
STANDARD SPECIFICATIONS LATEST EDITION
TO BE USED WITH THESE PLANS

PREPARED FOR :
LAND INNOVATORS CO., INC.
234 S. Franklin Road
Indianapolis, Indiana 46219

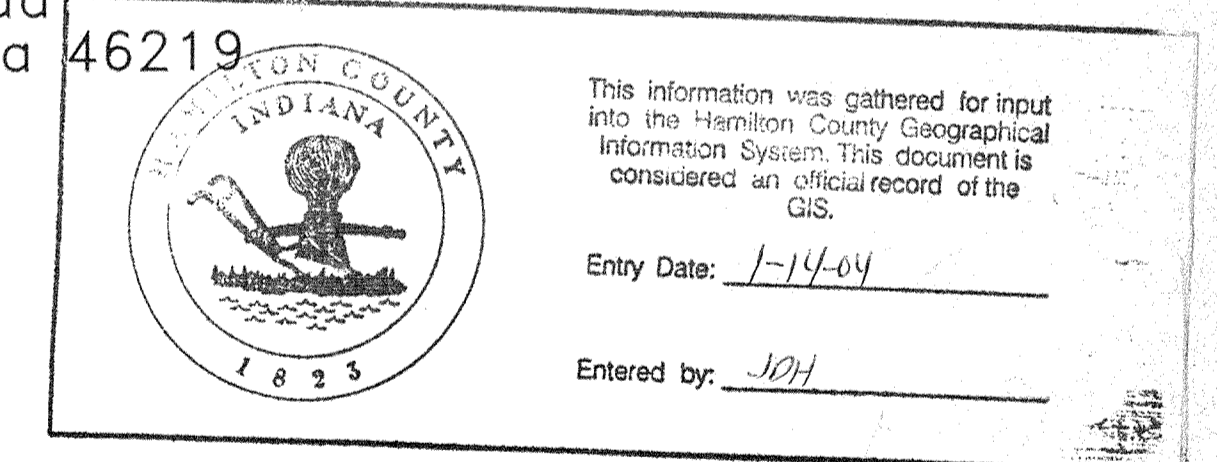

PREPARED BY :
ARTHUR L. KASER
PROFESSIONAL LAND SURVEYOR
IND. REG. NO. S0529

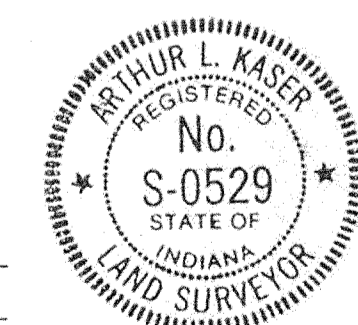

CERTIFIED BY : *Arthur L. Kaser*
DATE : Nov. 8, 1991

INDEX

No.	DESCRIPTION	No.	DATE	DESCRIPTION
1	COVER SHEET		11/22/91	REVISED PER CO. HWY. LETTER OP. 11/18/91 ALK
2	SITE GRADING PLAN		12-9-91	REVISED PER HAMILTON COUNTY PDS
3	EROSION CONTROL PLAN		7-22-92	REVISED PER FIELD ESW
4	SPYGLASS RIDGE DR., SPYGLASS COURT and STORM STR. 5-8		9-21-94	CONSTR. RECORD DRAWING LEM
5	STORM STRUCTURES 1 - 5 and 8 - 11			
6	ENTRANCE DETAIL			
7	CUL-DE-SAC and INTERSECTION DETAILS			
8	STANDARD DETAILS			
9	STANDARD SPECIFICATIONS			

"RECORD DRAWING" CERTIFICATION

CERTIFIED BY : *Arthur L. Kaser*
Arthur L. Kaser, P.L.S.
Evergreen Planners, Inc.
234 South Franklin Road
Indianapolis, IN 46219



I, the above signed, certify that the record drawing information presented on this sheet was performed under my direct supervision. I further certify that to the best of my knowledge and belief that the improvements have been installed in reasonable compliance with the original design plans with respect to horizontal locations and grades and any deviations of locations, grade or material used are shown in these "RECORD CONSTRUCTION DRAWINGS" (plans) as of the date of this certification.

FILED
OCT 24 1994
OFFICE OF HAMILTON COUNTY SURVEYOR



DETAILED DEVELOPMENT PLAN SPYGLASS HILL SECTION 1 in THE LEGENDS at GEIST

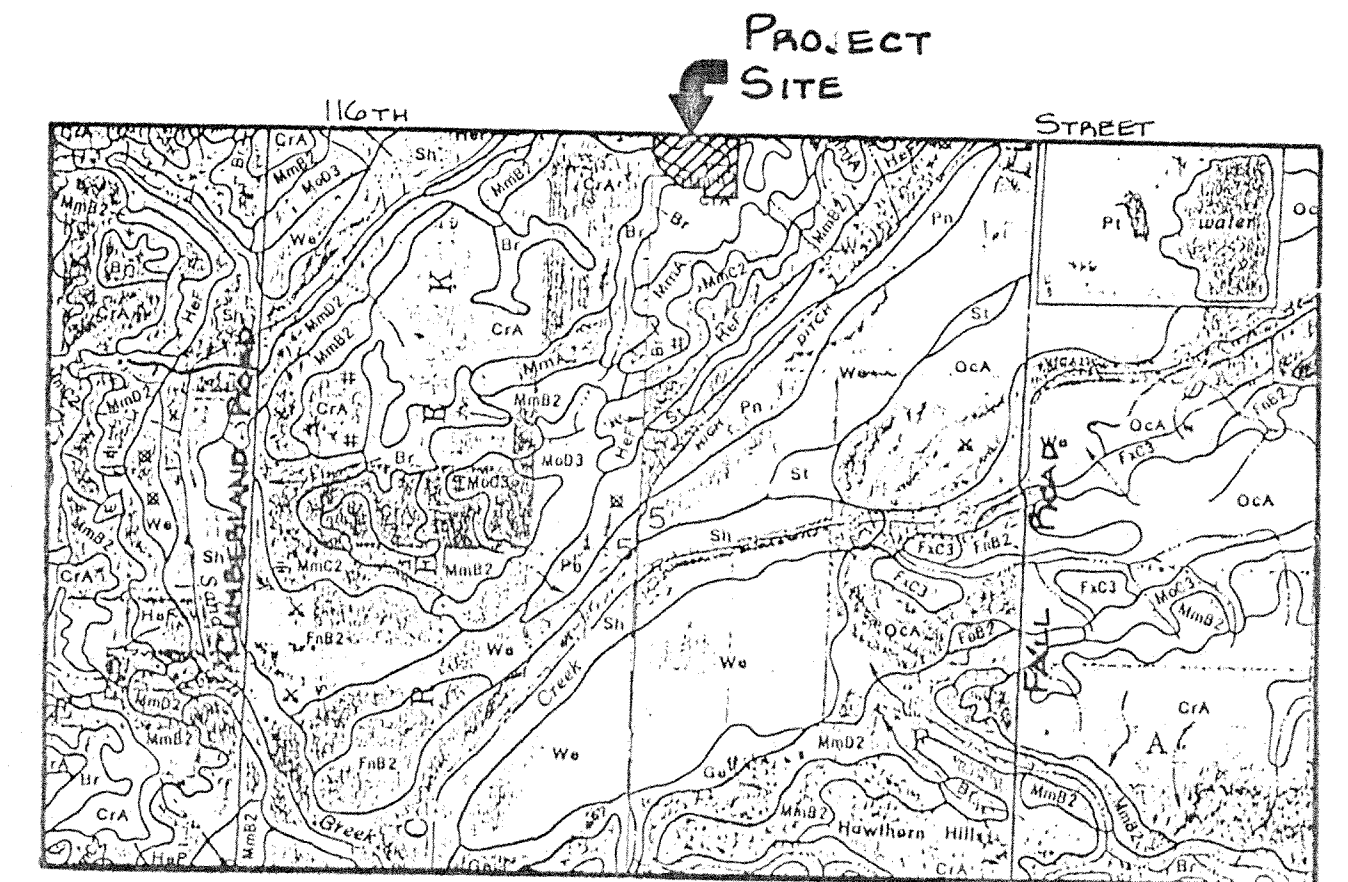

SOILS MAP

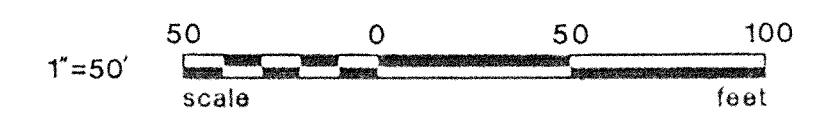
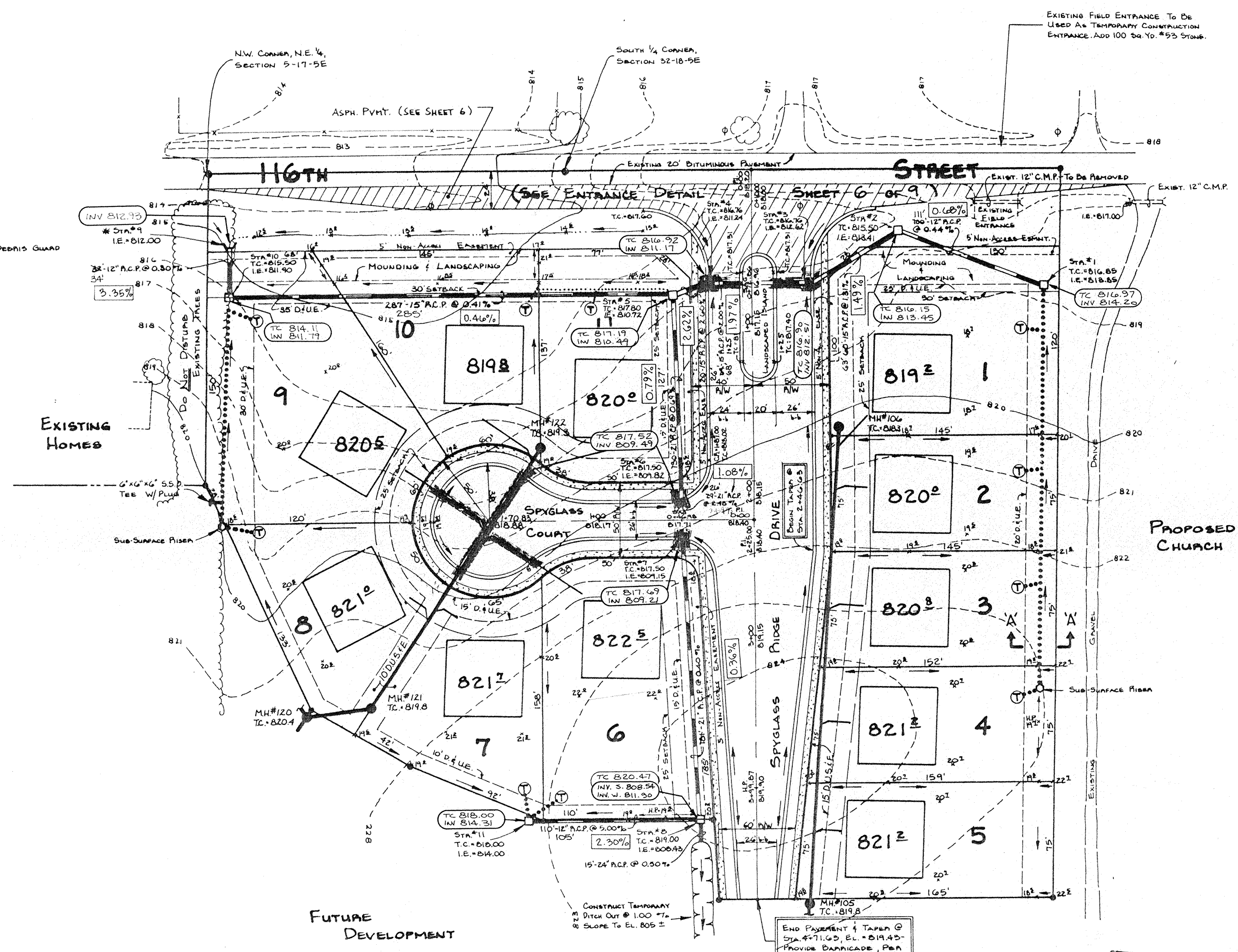

LEGEND

- 7" Concrete Pavement
- 4" Concrete Walk
- Full Depth Granular Backfill
- Proposed Sanitary Sewer & M.H.
- Proposed Storm Sewer & Inlet
- Proposed 6" Lateral
- Existing Sewers
- Subsurface Drainage Tile (6")
- Subsurface Drain Lot Connection
- ASPHALT PAVEMENT
1/2" H.A.C. SURFACE
4" H.A.C. BINDER
9" #55 STONE BASE
- AS BUILT STORM STR.

STRUCTURE CHART

Str. No.	Type	Casting No.*	T.C. EL.	Inv. EL.
1	Yard Inlet	R-4215-C	816.85	813.85
2	Yard Inlet	R-4215-C	815.50	813.41
3	Curb Inlet	R-3501-TL	816.76	812.62
4	Curb Inlet	R-3501-TR	816.76	811.24
5	Yard Inlet	R-4215-C	817.80	810.72
6	Curb Inlet	R-3501-TL	817.50	809.82
7	Curb Inlet	R-3501-TR	817.50	809.15
8	Yard Inlet	R-4215-C	819.00	808.43
9	Concrete Slopewall	---	---	812.00
10	Yard Inlet	R-4215-C	815.50	811.90
11	Yard Inlet	R-4215-C	818.00	814.00

* Neenah Casting No. or Equal

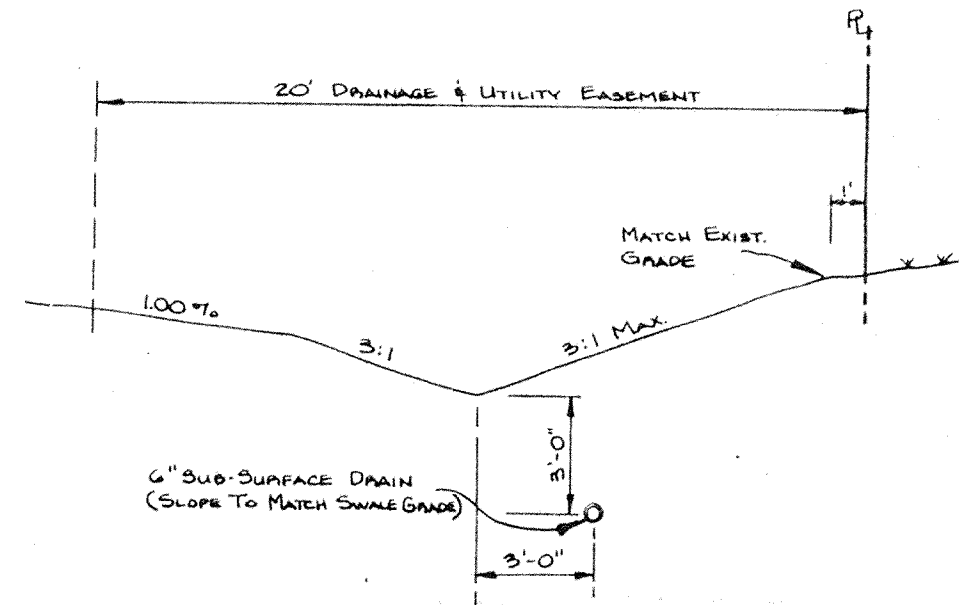
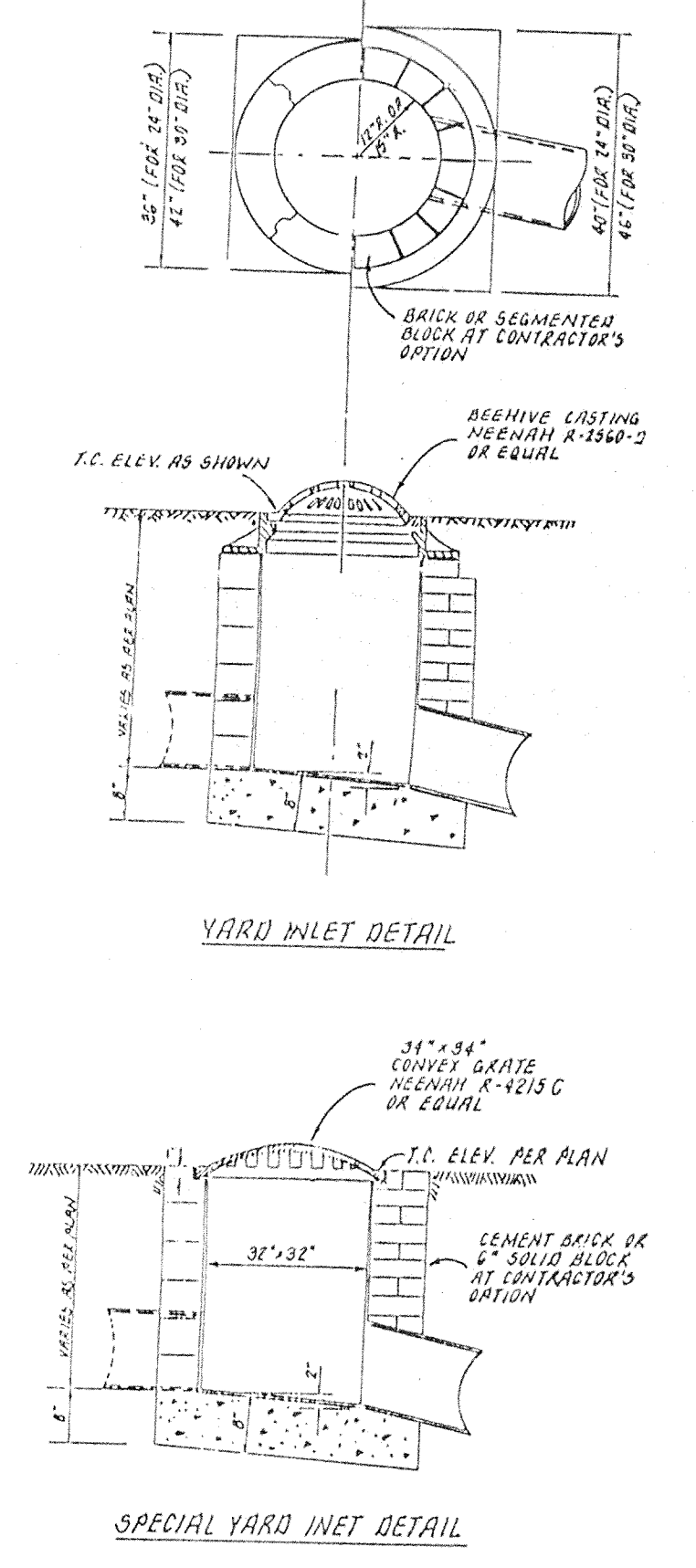

SANITARY SEWER MANHOLE CHART

M.H. No.	T.C. EL.	Inv. In	Inv. Out
105	819.80	806.00 (N)	804.30
106	818.3	804.50 (W)	811.30
120	820.40	806.50 (NE)	806.50
121	819.80	806.80 (NW)	808.04
122	819.30	808.50	811.30

Hamilton County, Indiana
This information was gathered for input into the Hamilton County Geographical Information System. This document is considered an official record of the GIS.
Entry Date: 1-14-04
Entered by: JKL

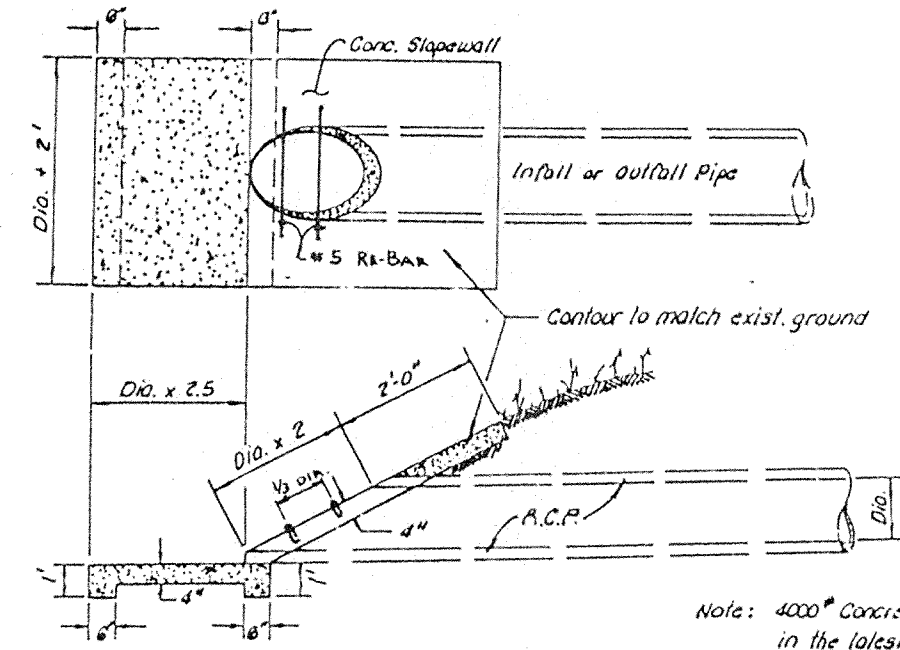

FILED
OCT 24 1994
OFFICE OF HAMILTON COUNTY SURVEYOR

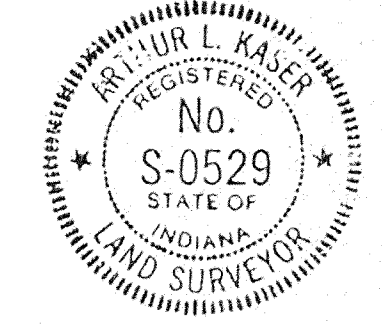

"RECORD DRAWING" CERTIFICATION
CERTIFIED BY: *Arthur L. Kaser*
Arthur L. Kaser, P.L.S.
Evergreen Planners, Inc.
234 South Franklin Road
Indianapolis, IN 46219

I, the above signed, certify that the record drawing information presented on this sheet was performed under my direct supervision. I further certify that to the best of my knowledge and belief that the improvements have been installed in reasonable compliance with the original design plans with respect to horizontal locations and grades and any deviations of locations, grade or material used are shown in these "RECORD CONSTRUCTION DRAWINGS" (plans) as of the date of this certification.

DATES AND REVISIONS

DATE	REVISIONS	BY
1-14-04	CONST RECORD DRAWING	ALK
4-27-92	REVISION ACCORD TO DEED	ALK
1-16-92	ADDED SANITARY SEWER & REVISION STORM	JWB
12-6-91	REVISIONS PER HAMILTON COUNTY	JKL
11/21/91	REVISION PER. C. NEW (C. NEW) OF 11/21/91	ALK

TITLE
SITE GRADING PLAN
Spyglass Hill in The Legends at Geist
Hamilton County, Indiana

DESIGN BY ALK **DRAWN BY** RGS **CHECKED** ALK **APPROVED** ALK

Evergreen
Planners, Inc.
234 SOUTH FRANKLIN RD., INDIANAPOLIS, INDIANA 46219
317-553-6161

DATE: November 1991
JOB NO.: 91-18
SCALE: 1" = 50'
SHEET NO.: 2 of 25

This copy printed from the Digital Archive of the Hamilton County Surveyor's Office, One Hamilton County Surveyor, One 188 Northville, IN 46201.

"RECORD DRAWING" CERTIFICATION

CERTIFIED BY: Arthur L. Kaser
 Arthur L. Kaser, P.L.S.
 Evergreen Planners, Inc.
 234 South Franklin Road
 Indianapolis, IN 46219

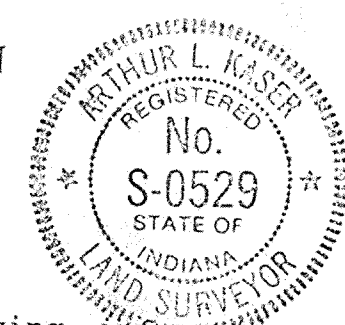

I, the above signed, certify that the record drawing information presented on this sheet was performed under my direct supervision. I further certify that to the best of my knowledge and belief that the improvements have been installed in reasonable compliance with the original design plans with respect to horizontal locations and grades and any deviations of locations, grade or material used are shown in these "RECORD CONSTRUCTION DRAWINGS" (plans) as of the date of this certification.

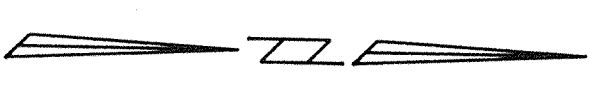

PLAN
 SURVEYED BY: []
 CHECKED BY: []
 DATE: []
 NOTE BOOK NO. []
 BY: []
 DATE: []

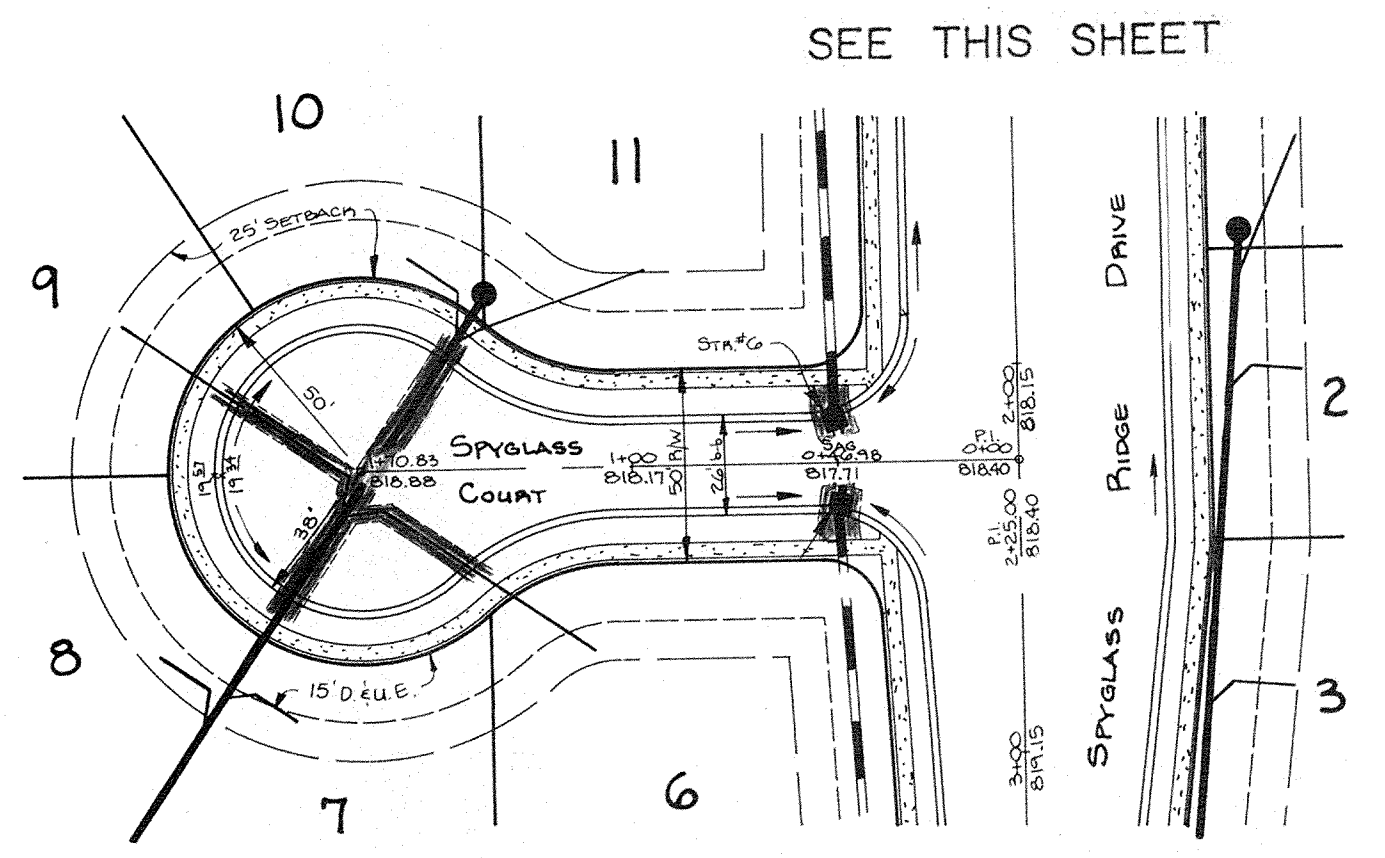
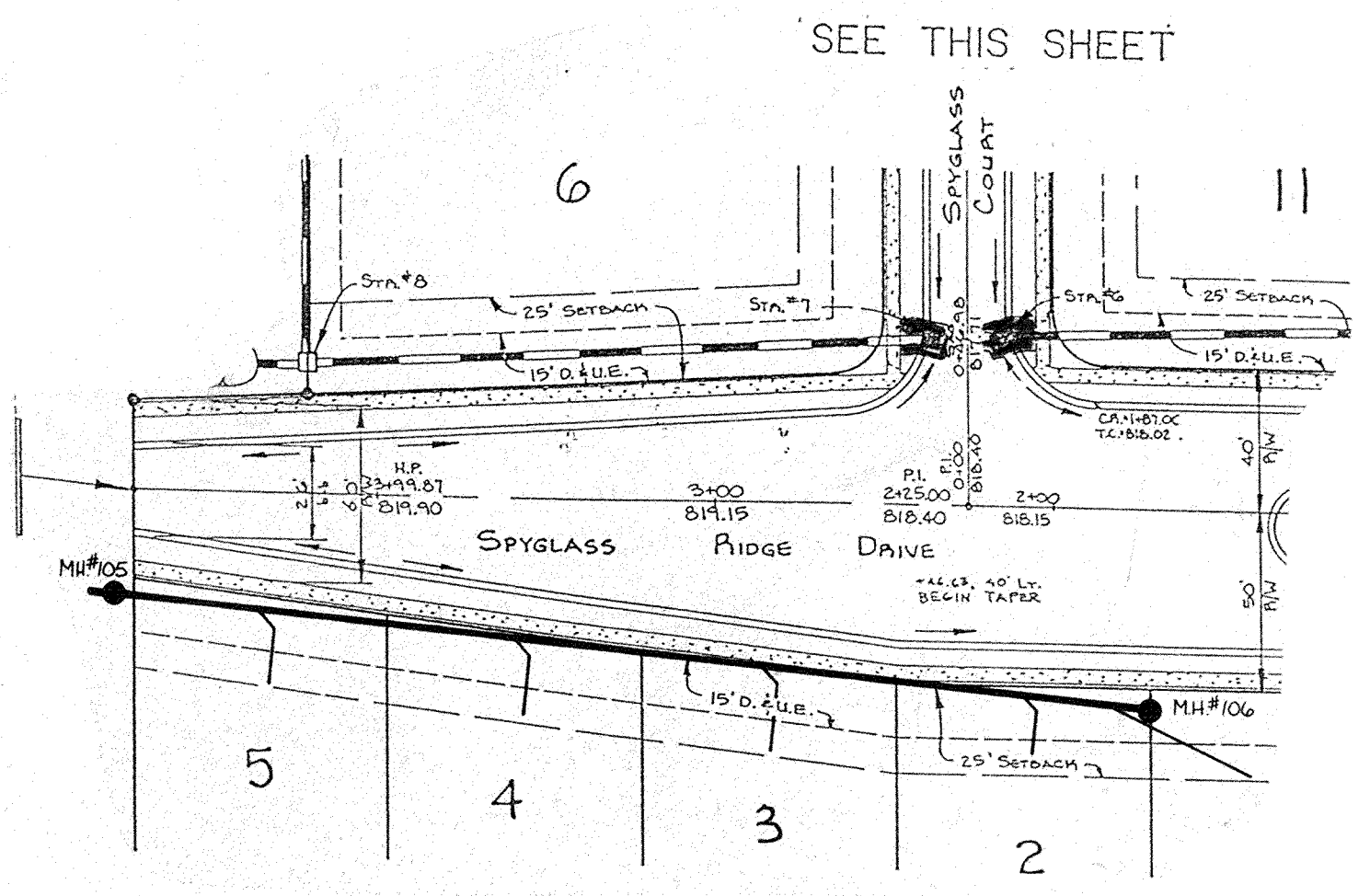
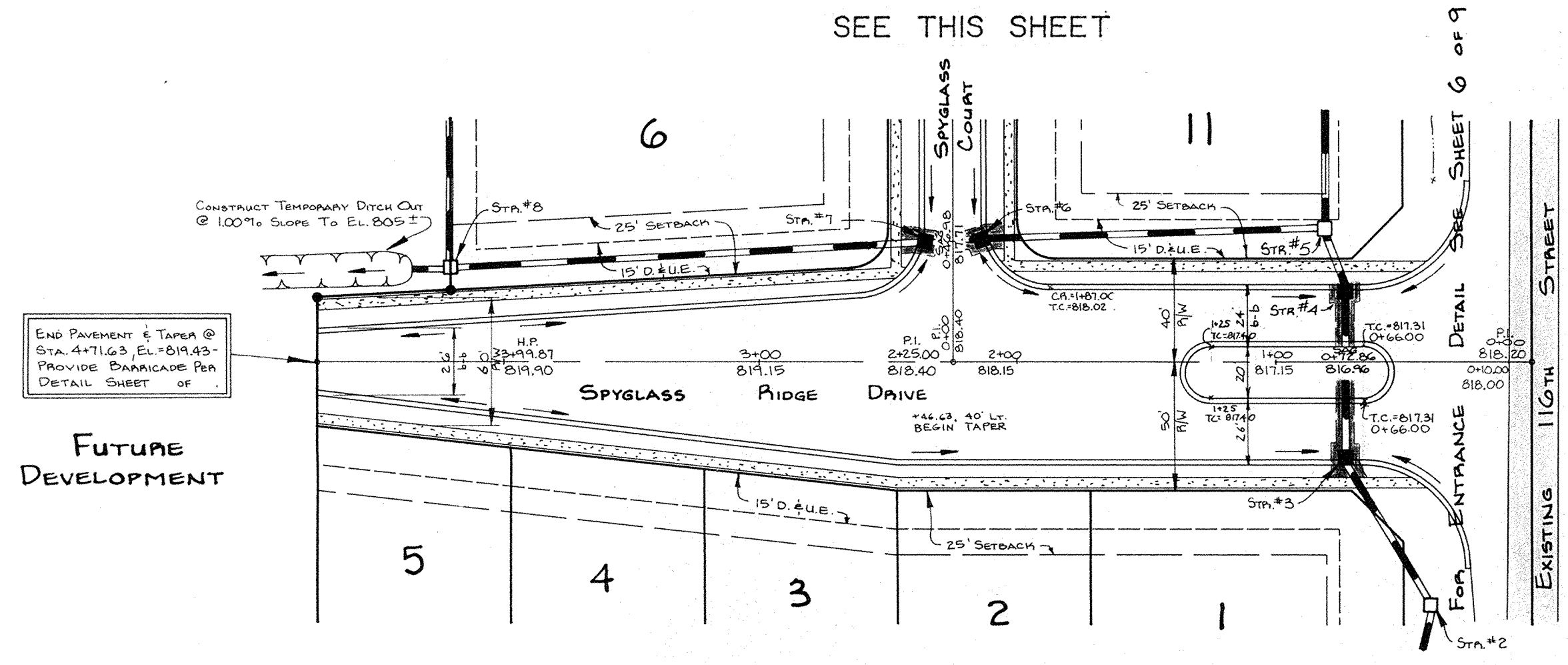

833.50 - As-Built T.C. on Inv. El.
 0.73% - As-Built % Slope
 0.25.50 on 0.63% - As-Built-Consistent with Design.

PROFILE
 SURVEYED BY: []
 CHECKED BY: []
 DATE: []
 NOTE BOOK NO. []
 BY: []
 DATE: []

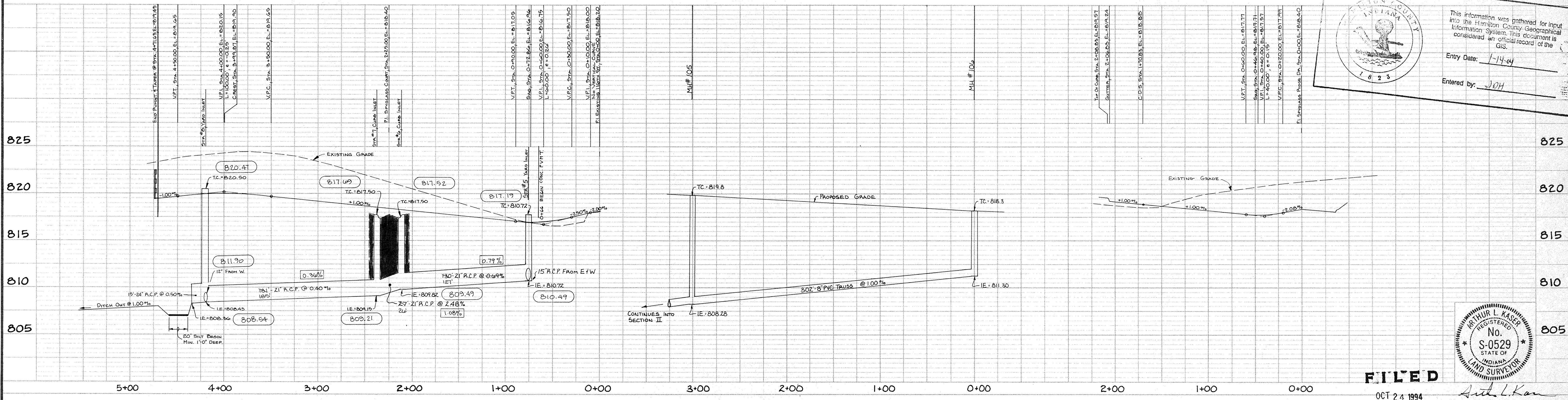

This information was gathered for input into the Hamilton County Geographical Information System. This document is considered an official record of the GIS.

Entry Date: 7-14-91
 Entered by: JOH

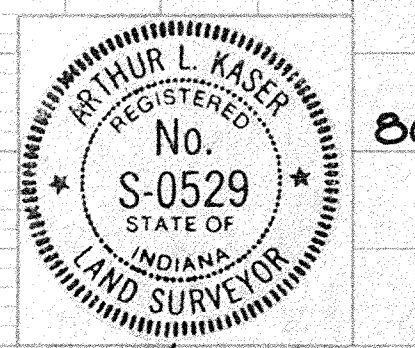

FILED
 OCT 24 1994
 OFFICE OF HAMILTON COUNTY SURVEYOR

Arthur L. Kaser

DATES AND REVISIONS		TITLE	
7-21-94	CONTR. RECORD DRAWINGS	SPYGLASS RIDGE DR. SPYGLASS CT. & STORM STRUCTURES 5-B	
1-17-92	REVISED STORM / ADDED SAN SEWER	SPYGLASS HILL IN THE LEGENDS AT GEIST	
12-6-91	REVISIONS FOR HAMILTON COUNTY	DESIGN BY	DRAWN BY
11/27/91	REVISED PER CO. H.P. LETTER OF 11/18/91	ALK	RGS
		CHECKED	APPROVED
			ALK

Evergreen Planners, Inc.
 234 SOUTH FRANKLIN RD., INDIANAPOLIS, INDIANA 46219
 317/353-6161

DATE: Nov, 1991
 JOB NO: 91-18
 SCALE: Horiz: 1" = 50'
Vert: 1" = 5'
 SHEET NO: 4 of 9

DATE	PROJECT NO.	FILE NO.	SHEET NO.	TOTAL SHEETS
IND				

PLAN
 SHEET NO. 11
 DATE 11/18/94
 PROJECT NO. 91-18
 FILE NO. 317/353-6161
 SHEET NO. 5 OF 9

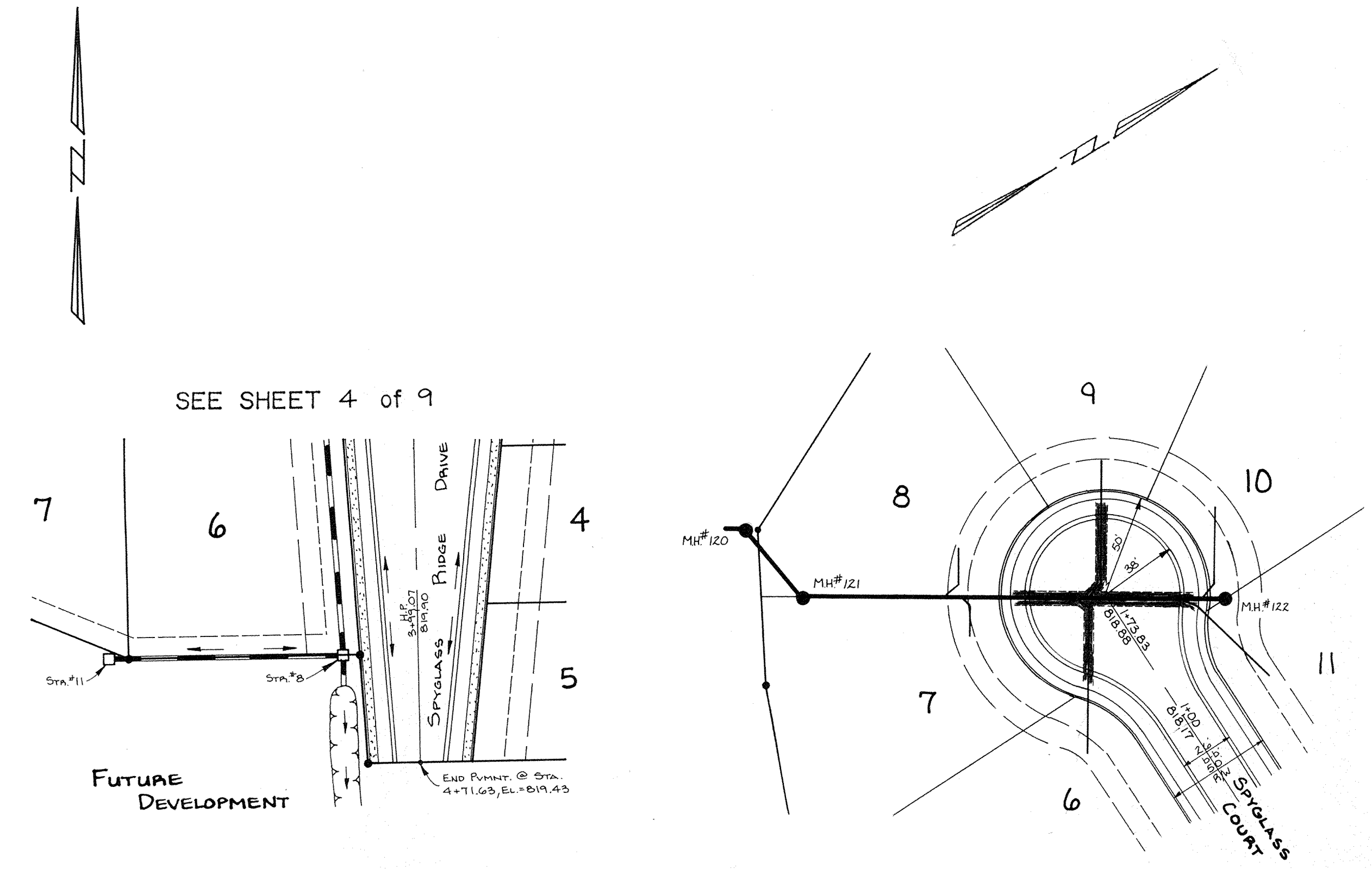

"RECORD DRAWING" CERTIFICATION

CERTIFIED BY: *Arthur L. Kaser*
 Arthur L. Kaser, P.L.S.
 Evergreen Planners, Inc.
 234 South Franklin Road
 Indianapolis, IN 46219

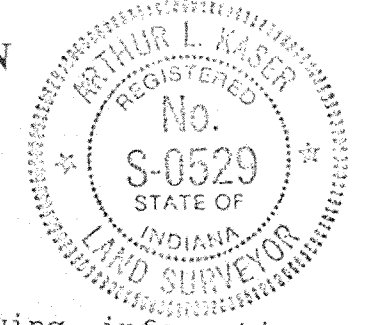

I, the above signed, certify that the record drawing information presented on this sheet was performed under my direct supervision. I further certify that to the best of my knowledge and belief that the improvements have been installed in reasonable compliance with the original design plans with respect to horizontal locations and grades and any deviations of locations, grade or material used are shown in these "RECORD CONSTRUCTION DRAWINGS" (plans) as of the date of this certification.

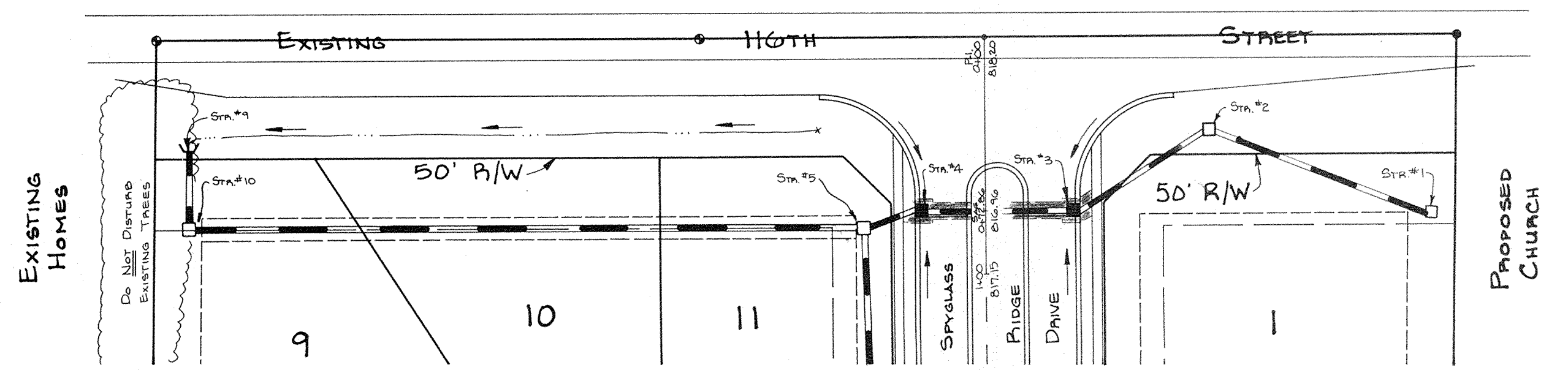

SEE SHEET 4 of 9

- 833.50 - As-Built T.C. or Inv. El.
- 0.75% - As-Built % Slope
- 825.50 or 0.63% - As-Built-Consistent With Design.

PROFILE
 SHEET NO. 11
 DATE 11/18/94
 PROJECT NO. 91-18
 FILE NO. 317/353-6161
 SHEET NO. 5 OF 9

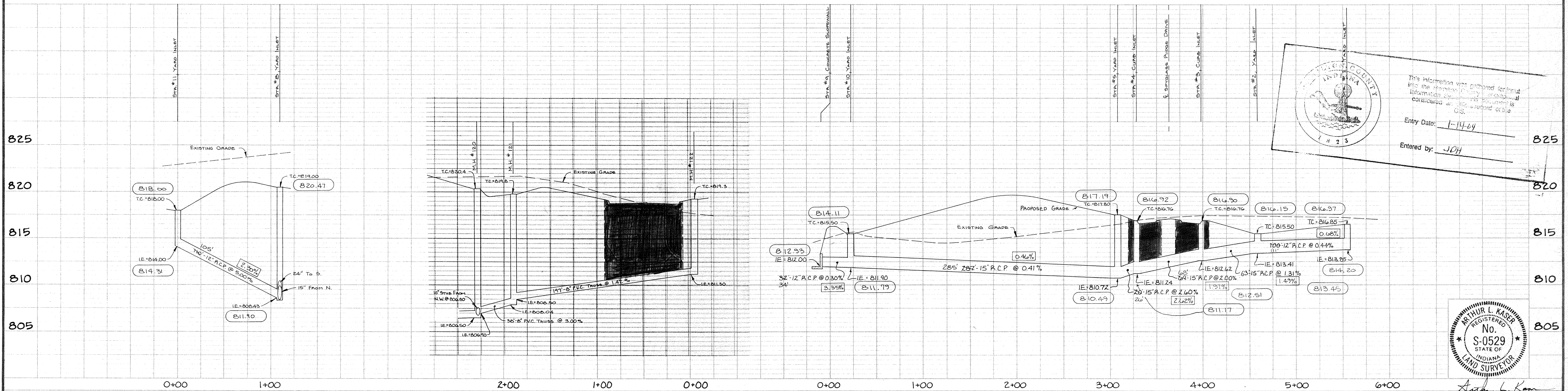

HAMILTON COUNTY
 INDIANA
 This information was obtained from the Hamilton County Surveyor's Office and is considered accurate for the purposes of this drawing.
 Entry Date: 1-14-94
 Entered by: J.D.H.

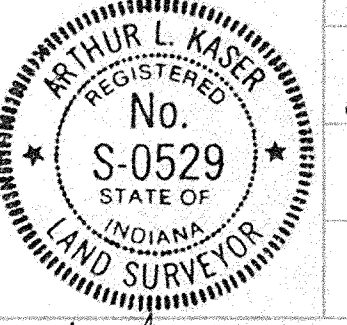

FILED

DATES AND REVISIONS		TITLE			
7-21-94	CONSTR. RECORD DRAWING	STORM STRUCTURES 1-5, 8-11			
7-22-92	REVISED PER FIELD	SPYGLASS HILL IN THE LEGENDS AT GEIST			
1-17-92	REVISED STORM & ADDED SAN SEWER	DESIGN BY	DRAWN BY	CHECKED	APPROVED
12-6-91	REVISIONS PER HAMILTON COUNTY	ALK	PGS		ALK
11-18-94	REVISIONS PER HAMILTON COUNTY				

DATE: Nov, 1991
 JOB NO: 91-18
 SCALE: Horiz: 1"=50'
 VERT: 1"=5'
 SHEET NO: 5 of 9

Evergreen OFFICE OF HAMILTON COUNTY SURVEYOR
 Planners, Inc.
 234 SOUTH FRANKLIN RD., INDIANAPOLIS, INDIANA 46219
 317/353-6161